

METRIC male x METRIC male
BULKHEAD 90° (S Series) WITH
LOCKNUT - BODY

Nov-21
 1470 IMP

All dimensions are imperial unless stated.

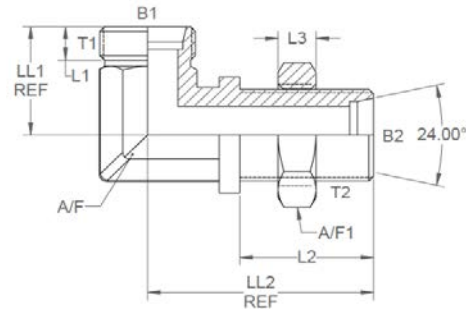

	T1	T2	B1	B2	L1	L2	L3	LL1	LL2	A/F	A/F1
01-90C-06S-BH	M14 x 1.5	M14 x 1.5	0.157	0.157	0.354	1.417	0.236	0.905	2.086	12mm	19mm
01-90C-08S-BH	M16 x 1.5	M16 x 1.5	0.197	0.197	0.354	1.417	0.236	0.945	2.125	14mm	22mm
01-90C-10S-BH	M18 x 1.5	M18 x 1.5	0.276	0.276	0.354	1.456	0.236	0.984	2.244	17mm	24mm
01-90C-12S-BH	M20 x 1.5	M20 x 1.5	0.314	0.314	0.354	1.496	0.236	1.141	2.322	17mm	27mm
01-90C-14S-BH	M22 x 1.5	M22 x 1.5	0.394	0.394	0.394	1.535	0.276	1.220	2.440	19mm	30mm
01-90C-16S-BH	M24 x 1.5	M24 x 1.5	0.472	0.472	0.433	1.574	0.276	1.300	2.520	24mm	32mm
01-90C-20S-BH	M30 x 2	M30 x 2	0.630	0.630	0.472	1.732	0.315	1.456	2.913	27mm	41mm
01-90C-25S-BH	M36 x 2	M36 x 2	0.787	0.787	0.551	1.850	0.354	1.653	3.188	36mm	46mm
01-90C-30S-BH	M42 x 2	M42 x 2	0.984	0.984	0.630	2.007	0.354	1.929	3.543	41mm	50mm
01-90C-38S-BH	M52 x 2	M52 x 2	1.260	1.260	0.709	2.086	0.393	2.244	3.779	50mm	65mm

Add -CWNR to part number for complete with nuts and rings, i.e. 01-90C-06S-BH-CWNR.

DESIGN DETAILS AND SPECIFICATIONS SUBJECT TO CHANGE WITHOUT PRIOR NOTICE - Whilst every effort has been made to ensure the accuracy of the information supplied herein, Burnett & Hillman cannot be held responsible for any errors or omissions (E&OE)

METRIC male x METRIC male
BULKHEAD 90° (L Series) WITH
LOCKNUT - BODY

Nov-21
 1469 METRIC

A/F dimensions are imperial unless stated.

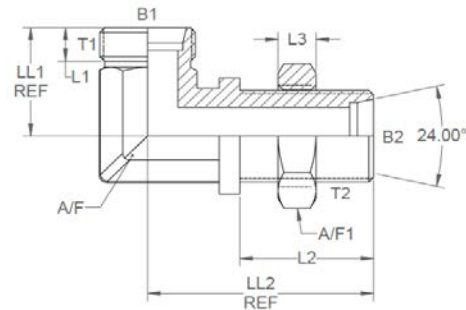

	T1	T2	B1	B2	L1	L2	L3	LL1	LL2	A/F	A/F1
01-90C-06S-BH	M14 x 1.5	M14 x 1.5	3.99	3.99	8.99	35.99	5.99	22.99	52.98	12mm	19mm
01-90C-08S-BH	M16 x 1.5	M16 x 1.5	5.00	5.00	8.99	35.99	5.99	24.00	53.98	14mm	22mm
01-90C-10S-BH	M18 x 1.5	M18 x 1.5	7.01	7.01	8.99	36.98	5.99	24.99	57.00	17mm	24mm
01-90C-12S-BH	M20 x 1.5	M20 x 1.5	7.98	7.98	8.99	38.00	5.99	28.98	58.98	17mm	27mm
01-90C-14S-BH	M22 x 1.5	M22 x 1.5	10.01	10.01	10.01	38.99	7.01	30.99	61.98	19mm	30mm
01-90C-16S-BH	M24 x 1.5	M24 x 1.5	11.99	11.99	11.00	39.98	7.01	33.02	64.01	24mm	32mm
01-90C-20S-BH	M30 x 2	M30 x 2	16.00	16.00	11.99	43.99	8.00	36.98	73.99	27mm	41mm
01-90C-25S-BH	M36 x 2	M36 x 2	19.99	19.99	14.00	46.99	8.99	41.99	80.98	36mm	46mm
01-90C-30S-BH	M42 x 2	M42 x 2	24.99	24.99	16.00	50.98	8.99	49.00	89.99	41mm	50mm
01-90C-38S-BH	M52 x 2	M52 x 2	32.00	32.00	18.01	52.98	9.98	57.00	95.99	50mm	65mm

Add -CWNR to part number for complete with nuts and rings, i.e. 01-90C-06S-BH-CWNR.

DESIGN DETAILS AND SPECIFICATIONS SUBJECT TO CHANGE WITHOUT PRIOR NOTICE - Whilst every effort has been made to ensure the accuracy of the information supplied herein, Burnett & Hillman cannot be held responsible for any errors or omissions (E&OE)